HOLSTEIN-FRIESIAN WORLD

Vol. VII | ITHACA, NEW YORK, AUGUST 22, 1910. | No. 16

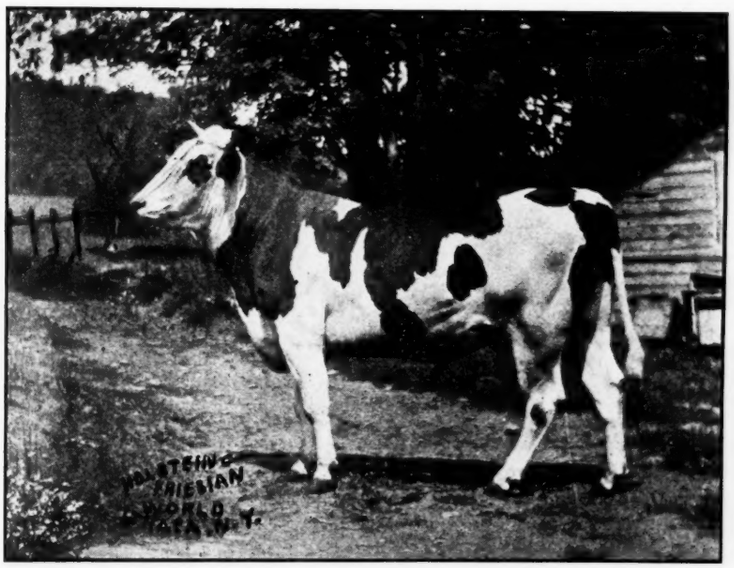

SIR PIETERTJE BEETS SEGIS
In his three year form. Sire—King Segis. Dam—Jasamine Beets
20.52 lbs. as a jr., 2-year-old. 24.36 lbs. as a jr., 3-year-old.
Owners, Dunham Bros., Bainbridge, N. Y.
Proprietors of Allenvail Farm.

Breeders' Directory

Your herd published in this directory at $1.00 per year.

ILLINOIS.

Apiary Farm — Holsteins. N. A. Kluck, Route 4, Lena, Ill.

MASSACHUSETTS.

Edgelake Farm Herd, B. W. Potter & Son, Rutland, Worcester county.

MICHIGAN.

Sexton's Herd, W. K. Sexton, Howell, Livingston county.

MISSOURI.

Ganzdale Herd, Caspar A. Gantz, King City, Gentry County.

NEBRASKA.

Rock Brook Farm, H. C. Glissman, Sta. B., R. F. D., Omaha.

NEW JERSEY.

Bloomingdale Herd, A. A. Cortelyou, Somerville, Somerset county.

Gem Herd, Holsteins, J. G. Drake, Somerville, Somerset county.

NEW YORK.

Old Home, A. R. O. Holstein-Friesians. E. S. Robinson, Forestville, Chautauqua county.

Maple Ridge Herd, C. H. Fitch & Sons, Burlington Flats, Otsego county.

C. H. Young, R. D. No. 2, Mt. Vision, Otsego county.

Linden Ledge Herd, Madison Cooper, Watertown.

Fly Brook Herd, C. A. Talbot, Edmeston, Otsego county.

Corning Herd, L. H. Corning, Cortland, Cortland county.

C. F. Corey, Pennellville, Oswego county.

Maple Lawn Herd, Lawrence L. Grow, Ft. Jackson, St. Lawrence county.

Maple Lawn Stock Farm—H.-F. Cattle. F. L. Hess, Phoenix, Oswego Co.

Pleasant Valley Stock Farm, C. F. Hunt, Manlius, Onondaga county.

Lewis's Herd, Harris Lewis, Norwich, Chenango county.

Watervale Stock Farm, D. E. Carley, Manlius, Onondaga Co., R. 3.

Hilldale Stock Farm, J. A. Stanton, New Woodstock, Madison county.

Brookside-Moyerdale Herd, The Stevens Brothers-Hastings Co., Lacona.

Oakland Herd, H.-F. Cattle, T. A. Mitchell, Weedsport, Cayuga county.

Riverview Herd, H.-F. Cattle, T. A. Page, West Edmeston, Otsego county.

OHIO.

Clearview Herd, Holstein-Friesians. J. S. Cliffton, Alvordton, Williams Co.

PENNSYLVANIA.

Springdale Herd, H. M. Lyon & Sons, Wyalusing, Bradford county.

Spring Brook Stock Farm, Walter M. Cruttenden, Mansfield, Tioga county.

Riverside Farm Herd, J. G. Kerrick, Towanda, Bradford county, H.-F. Cattle, Shropshire Sheep, Chester White Swine.

Milanhurst Stock Farm, John I. Elsbree, Milan, Bradford county.

Keystone Farm, H.-F. Cattle, C. A. Pratt, LeRaysville, Bradford county.

VIRGINIA.

Hygeia Herd, W. Fitzhugh Carter, M. D., owner. Address W. F. Carter, Jr., agent, Crozet, Albermarle county.

VERMONT.

Cloverdale Farm Herd, J. G. White & Son, Brandon, Rutland county.

Marble Valley Herd, J. H. Mead & Son, West Rutland, Rutland county.

King Fayne Segis No. 46767.

THE ONLY SON OF

Grace Fayne 2d's Homestead

Record 35.55 lbs. butter in 7 days, being the largest 7 day record ever made, and sired by the great

KING SEGIS OF MOYERDALE FAME

Stands at the head of the Bloomingdale Herd. We offer a few young bulls by this great sire out of daughters of Hengerveld De Kol, Paul Beets De Kol, and Johanna Rue 3d's Lad.

Jacob Reger, Supt. **A. A. CORTELYOU**

Belle Mead, N. J., R. F. D. **Somerville, N. J.**

High-Class at Brookview

We are breeders and not dealers. Some of the good ones, you know, 17-lb. two-year olds to 32-lb aged cow.

E. E. SISSON

Allegany Co. Almond, N. Y.

BROOK FARM HERD

offers for sale a fine young bull, born Oct. 18, 1909. Sire, Almeda Luecke 2d's son 30266, a son of Dekol Burke and out of Almeda Luecke 2d, 18.63 lbs. butter at 2 yrs. 4 mos. old, (a world's record when made) and is a daughter of Aaltje Salo 3d's Tritomia Netherland. Dam is out of a daughter of Pontiac Korndyke. Price $50.

C. H. BATES, Prop.

Morris Plains, N. J. - - R. F. D., No. 2

THE STEVENS HERD

Established by Henry Stevens in 1876

OFFERS

some extra good, young bulls by Korndyke Butter Boy aud Walker Korndyke Segis, from A. R. O dams. We would be glad to tell you about them.

Our herd numbers 200 head and we want to sell.
Our prices are right.

HENRY STEVENS & SON,

Brookside Stock Farm, : Lacona, Oswego Co., N. Y.

The Holstein-Friesian World

IS PRINTED BY

ATKINSON & MITCHELL

PUBLISHERS OF

The Ithaca Chronicle and Printers of The Cornell Daily Sun and The Cornell Alumni News

UNION LABEL

GENERAL JOB PRINTING

122 South Tioga St. - - - - - Ithaca, N. Y.

Holstein-Friesian World

Vol. VII. ITHACA, N. Y., AUGUST 22, 1910. No. 16.

CONTENTS.

Frontispiece—Sir Pietertje Beets Segis.
Breeders' Directory 274
The Fields' Holsteins 275
Illustration—Dutchland Sir Pietertje Hengerveld 275
Startling Work of a Cow 276
Two Brockton Cows Outclass Wolf That Fed Rome's Heroes 277
Field Notes 279
Poem—Old Bossy's Bell 279
Nuggets 279
Editorial:
Stick to Your Purpose 280
New Advertisements 280
Photograph Your Great Cows 280
Breeders' Bulletin Board:
Maple Ridge Herd 281
Western Reserve Breeders' Association 281
Sir Pietertje Beets Segis 281
Official Records of H.-F. Cows from June 16th to July 2d, 1910 282
Unearthing of Old Letter Reveals One of Fate's Pranks 284

THE FIELDS' HOLSTEINS.

Rival Breeders.—The writer recently had the pleasure of visiting two of the best Holstein herds in the world and these herds are owned by the Fred F. Field Holstein Co. and by D. W. Field. The Field boys are brothers and own farms one on one side of the road and the other but a short distance on the other. No time or money is spared in making these herds the best that can be had and with this end in view very fine foundation stock has been purchased These Holstein farms are located at Montello, Mass., only a short distance from Brockton.

The D. W. Field farm is under the able management of Geo. Hubble and E. D. Upton is manager and Stockholder in the Fred F. Field H. Co. While the very noted bulls at the head of these herds are owned in common and co-operative breeding is practiced between the two brothers, still there are two distinct herds and possibly as much rivalry between them as there is between breeders not so closely related.

The Fred F. Field Holstein Co. is doing a large milk business in the beautiful little city of Brockton so the cattle sales are only a part of the returns from this modern dairy. During a conversation with Mr. Upton the writer learned that the Dutchland Farms had built up a fine reputation for high class milk.

Some Noted Sires.—The Fred F. Field & Co.'s herd is headed by the noted bull Dutchland Sir Pietertje Hengerveld and Colantha Johanna Lad. It will be remembered that the latter bull, as his name would indicate, is out of the world's champion yearly record cow Colantha 4th's Johanna who made a record of 998 lbs. of butter, 80 per. cent fat. It is reported that the Field Bros. paid Gillett of Rosendale, Wis., $8,000 for this bull. Colantha Johanna Lad has at least four A. R. O. daughters and was sired by the famous bull Sarcastic Lad with 23 daughters in the A. R. O. Colantha Johanna Lad like his sire is a very beautiful bull, very deep in the heart girth, fairly sharp over the shoulders and well filled in the crops. He is a bull with a good chest and shows a fine constitution at every move.

Another thing very commendable about the bull is the most excellent placing of the rudimentary teats, well forward and wide apart. One thing that surprised the writer upon seeing him was the fact that he is not a very large bull. His photos lead one to think him massive indeed. He will weigh about 2300 which is good size but not large. He has a very good rump but this is not perfect.

Another very excellent bull owned by these two farms is Aaggie Cornucopia Johanna Lad, a bull out of the one time world's champion. Aaggie Cornucopia Pauline, a very beautiful cow with a seven day record as a four-year-old of 34.31 lbs. butter. It is reported that the Fields paid $2,000 and have since been offered $3,000 for him. D. W. Field also owns his mother, for whom he paid $5,250 so I am told. While this bull is not quite as fine individually as Colantha Johanna Lad he is larger and a wonderfully fine fellow weighing about 2600 pounds.

One of the striking things about him is his great length. He is considered by many one of the finest bred bulls of the breed, combining the blood of Aaggie Cornucopia, DeKol 2d's Paul

DUTCHLAND SIR PIETERTJE HENGERVELD.

Junior herd bull at Dutchland Farms, Brockton, Mass. Sire, Pietertje Hengerveld Count DeKol, the bull that has sired more large milk producers than any other bull in the world. Six of his daughters have produced an average of 100 pounds per day. Dam, Changeling, that gave 100 pounds in one day and produced a daughter that produced 110 pounds in one day. This is the strongest combination of 100-pound cows back of any bull of the breed.

DeKol, Johanna Aaggie and Sarcastic Lad. Aaggie Cornucopia Johanna Lad, young as he is has over 38 daughters in the advanced registry, with many more to follow. He is the sire of the noted show bull Aaggie Cornucopia Johanna Lad, Jr., for several years champion at New York State Fair. The latter bull in turn is the sire of the world's champion two-year-old and is sire of the bull that heads the Holstein herd at the Minnesota Experiment Station.

A Cow of Perfect Holstein Type. — The report of a visit to Montello would not be complete without a few remarks about the wonderful old cow Aaggie Cornucopia Pauline 34.32 lbs. of butter in seven days. Even at her age she has a most wonderful top line with shoulders as fine as one could ask for and a prominent backbone extending high through the loin with a very handsome rump well carried out to the setting on of the tail. The quality of skin is wonderful and she has a superb udder, well formed and of ideal quality. The skin hangs in folds and is attached well forward and well up behind. Of all Holstein heads this cow's is the most perfect and those wishing to get Holstein type in mind will do well to study the character manifest in this one.

Other Noted Animals.—Some of the other fine cows seen at D. W. Field's farm was Maid Mutual DeKol, record 31.60 lbs. butter, Clintonia Hartog, record 32 lbs. butter. This cow was of excellent type and conformed closely to the ideal dairy form for years taught at the Minnesota Agricultural School and worked out with the Experiment Station herd. The trip to the home of these wonderful cows was very beneficial to the writer because it assured him more strongly than ever that the type set by the Minnesota dairy division and worked out by Prof. Haecker is the correct one.

Only one of the many, many cows shown was a surprise when her record was given and as the writer remembers this case the cow had not been breeding regularly. If any one doubts that there is a relation between form and production let him make a trip to Montello Station and he will return convinced that a good judge can read everything in form.

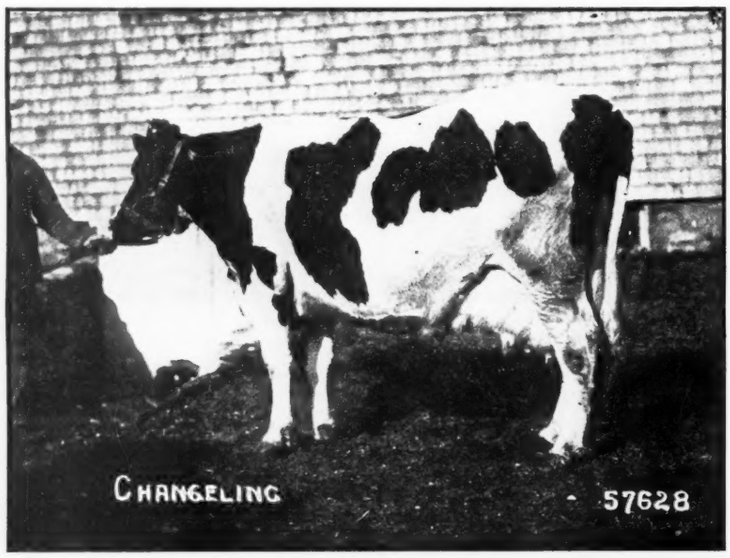

CHANGELING.

The first cow of the breed to give 100 pounds of milk that has produced a daughter that has given over 100 pounds of milk in one day. Her daughter, Ready Change, gave over 110 pounds in one day, and over 3,060 pounds in 30 days, and until recently has stood next to Colantha 4th's Johanna for a 60-day butter record. Owner, Fred F. Field Holstein Company, Brockton, Mass.

Abby Hartog Clothilde was next seen and she is a beautiful type with a record of 31.5 lbs. brtter in seven days. Some of her wonderful form must have also been transmitted because she has a daughter with a record of 30 lbs. of butter in a week.

Rag Apple is a cow of wonderful quality shown in the skin and in the udder. The writer believes she has the most wonderful veining when considering crookedness and size of any cow he has seen, although she has not as many wells nor the independent umbilical development of Colantha 4ths Johanna.

Rag Apple s a plain appearing cow but looks every bit the part of a wonderful performer. Mr. Field paid $8,000 for this cow after she made her great record.

Ida DeKol Pauline was another very beautiful cow nearly white. She has a record of 30 lbs. and the purchase price reported was $1,200.

Fred F. Field had some very fine bulls by Colantha Johanna Lad which were shown. These bring a very good price, when out of good cows.

In the pasture of Dutchland Farms we saw Tidy Pauline DeKol, record 28.43 lbs. butter, out of the cow Tidy Abbekirk 27.28 lbs.

Form and Records.—Changeling was another fine cow seen in the pasture. She was deep in body, had an extra fine top line with a good rump carried well out to the setting on of the tail. She had a dairy shoulder such as was shown in F. S. & H. recently in contrast with a thick one. Changeling has returned $600 worth of milk and $5,500 in stock the last three years according to Mr. Upton. This shows that there is something besides fancy behind a good dairy shoulder.

Pontiac Gladi has the proud distinction of making more butter in her day than any cow under four years old. She is a fine type of a cow with a beautiful udder.

Ready Change was a larger cow than some of the others although nearly all were good sized. At the time seen she was a little beefy but had a record of 31 pounds to her credit. In contrast to Ready Change was April Denver, a cow of wonderful capacity, sired by Pontiac Butter Boy. She had a fine shoulder, a deep body, a beautiful forward udder and magnificent veining.

There were other 30 lb. cows shown but space will not permit of further discussion. In nearly every case the cows that had the big records were of the approved dairy type, large deep bodied animals with the dairy temperament well developed, sharp over the shoulders, angular in form with large udders of excellent quality.—Prof. G. P. Grout, U. of M., in F. S. and H.

STARTLING WORK OF A COW.

A Holstein Cow, Kate Gerben, a three-year-old owned by the Nebraska Experiment Station cames pretty near to carrying off the honor as a profit maker among cows. In one year she gave 18.573 pounds of milk, or approximately 9,000 quarts, which sold for six cents a quart, realizing the handsome sum of $540 for the year at a total cost for feed amounting to $71.43, leaving $468.57 to pay for milking and the little care she required and for profit. The work of Katy Gerben shows

"WE ARE SEVEN"

two-year-old daughters of KING OF THE PONTIACS, the noted sire bred and owned by Stevens Brothers Co. of Liverpool, N. Y., breeders and owners of each one of us. Stevens Brothers Co. have 100 of our sisters who are just as good as we are, and will officially test them when they freshen. They also have a number of our brothers who are bred to become great sires. We would advise you to purchase one for your next herd bull for we and our sisters are going to place our sire in the enviable position of "PREMIER SIRE OF THE BREED."

Signed:

K P. Axie.....20.09 lbs. butter in 7 days at 30 mo.
K. P. Maia.....20.25 lbs. butter in 7 days at 26 mo.
K. P. Alcartra.....20.42 lbs. butter in 7 days at 26 mo.
K. P. Susie.....20.41 lbs. butter in 7 days at 26 mo.
K. P. Korndyke.....20.94 lbs. butter in 7 days at 31 mo.
K. P. Metis.....22.57 lbs. butter in 7 days at 28 mo.
K. P. Segis Inka.....26.03 lbs. butter in 7 days at 32 mo.

32.91 lb. BULL FOR SALE

¶ A son of Buttercup Clothilde Pietertje, record 32.91 lbs., and sired by Artis De Kol Walker, son of Beauty Pietertje, record 30.50 lbs. ¶ Prilly, Beauty Pietertje, Lillian Walker Pietertje, Ruby Walker Pietertje, and Segis Walker Pietertjes, average 27.66 lbs., world's records for five generations.

Hamilton Stock Farms - A. A. Hartshorn, Prop.

HAMILTON, N. Y.

the big gap there is between what the average man gets out of cows and what is possible. It almost exceeds the earning capacity of the average human being.—Pacific Dairy Review.

TWO BROCKTON COWS OUTCLASS WOLF THAT FED ROME'S HEROES.

By Kate Terry, in the Boston Traveler.

Coming down to us through the ages, sung in historic story, moulded in bronze and chiseled in marble is the romance of a she-wolf that gave good milk. She nurtured at her breast two baby boys, Romulus and Remus, and made immortal Rome possible.

Out in Brockton I saw yesterday a magnificent cow. Each day she, too, gives good milk, not to two babies but to 52, and I wondered, as I looked into her limped, brown eyes, how much more important is that cow to civilization than the famous foster mother of the Tiberian marshes. I knew that she would never be moulded in bronze or fashioned in marble but that her example and the good that she is doing may not be entirely lost, I am going to sing of her in this short story.

Fewer Sick Babies.

Creamelle Vale is her name and by her side and reared with her is Changeling, who is doing almost, if not quite as much for half a hundred future citizens as she is. If the owner of every cow could but study the life, of these two there would be fewer sick babies and no bad milk.

Each day, and she knows no holiday or Sunday, Creamelle Vale gives 104 pounds of milk and Changeling 100 pounds, which is 52 and 50 quarts, respectively. Creamelle leads the world in this respect, and as a healthy baby a year old can consume but one quart of milk in a day, one can see what a magnificent thing she is doing for humanity. To supply perfect food for 52 children daily is more than many men can do, is more than some towns do, and is an achievement worthy of honorable mention, if not of a bronze or marble statue.

Creamelle Vale and Changeling weigh possibly a little more than 1000 pounds each, and thus they are giving back to the world each day one-tenth of their own weight and are feeding 100 children every 24 hours. They each earn for their owners something like $4.50 a day (at market price) or more than $60 a week, but these mere figures are not the story; it is the health, strength and happiness they give, for their milk is pure and no baby suffers from using it when it is fresh.

Have Sanitary Care.

More important than all is the way these two important animals are cared for by their owners, whose methods are as modern and as sanitary as care, intelligence and vigilance can make them.

I made a thorough tour of inspection through the cow barns and dairy, and was amazed at their cleanliness, completeness and up-to-date equipments. The most delicate infant could be cradled in any one of the stalls and remain sweet and dainty.

The cows had just come in from the pastures which are included in this 80-acre farm, and each was in her own particular "tie-up," munching away at a meal which I thought quite befitting animals of so fine a breed, for every cow of the 110 in the herd is of pure Holstein-Friesian blood. First they had a goodly measure of meal-shorts, or some such grain; then a quantity of freshly cut hay, sweet with clover and thyme. With this a draught of pure, cool water was given, and the menu was completed.

DEKOL CREAMELLE.

A daughter of Pietertje Hengerveld Count DeKol. This cow produced 119.4 pounds of milk in one day, 10,017 pounds in 100 days and over 26,280 pounds in one year. She produced 26.477 pounds of butter in 7 days, and 355.110 in 100 days. Her daughter, Creamelle Vale, has given 104 pounds of milk in one day. Owner, D. W. Field, Brockton Mass.

A near neighbor to Changeling during the supper period was Pontiac Gladi, the world's champion butter cow for 4 1-2 years and under, and I noticed that her appetite was quite in keeping with her reputation.

Then there was Ready Change, the largest and handsomest animal in the herd, who looked as proud and satisfied as one with her name should.

Earl D. Upton, superintendent of the farms, acted as my guide and told me many surprisingly interesting things.

Stalls of Cement.

"Notice these stalls," he said. "All are made of cement, allowing no crack or crevice in which dust or germs may lodge. They are flushed every morning and fresh sawdust is put down for the animals to stand upon.

"The sanitation is of the most approved type. That trough running behind the cows is connected with drainage, and carries away anything that would lessen the cleanliness of the stalls. The cows themselves are groomed as often as is possible."

Just then a farmhand came into view at the other end of the line of cattle. He carried a mammoth atomizer and sprayed each animal from head to foot with some disinfectant of which creoline was the chief ingredient. This is primarily to keep the flies away from the cows, for it is impossible to exclude all the flies from the barns.

Adjacent to the cow barns I noticed well-equipped wash rooms, where the milkers are obliged to scrub their hands thoroughly before beginning their task.

The rooms where the milk is strained, cooled and bottled are kept as scrupulously clean as boilding water and steam can make them. From the bottling room the milk goes to the refrigerator at night, but directly to the teams in the morning, and in a very short time is left at the door of the consumers.

Mr. Upton told me something about the different strains of milk, and why the Holstein is the best for babies. The Jersey and Guernsey cows, he said give milk in which are fat globules two and three times as big as those in the Holstein milk. The larger the globules of fat, the more difficult they are to separate and assimilate by an infant's stomach.

Nearest to Human Milk.

Owners of Jersey and Guernsey stock buy Holstein milk to feed the calves, and by so doing lose a much smaller percentage of the young. If the milk from those breeds is not as good for calves, it certainly is not as good for babies, because scientists say the stomach of a calf is more like that of an infant than that of any other animal, and that Holstein milk is the nearest approach to human milk.

I wished with all my heart, as I viewed these splendid animals and perfect surroundings, that every bottle-baby in the land might drink such milk as these cows give. It would mean at least 70 per cent. decrease in infant mortalities.

Highest medical authorities say cow's milk is the most perfect food for babies after breast milk, and the poor mothers who cannot supply this last should surely see to it that their babies have the best substitute procurable.

If you receive a sample copy of this paper, it is an invitation to subscribe.

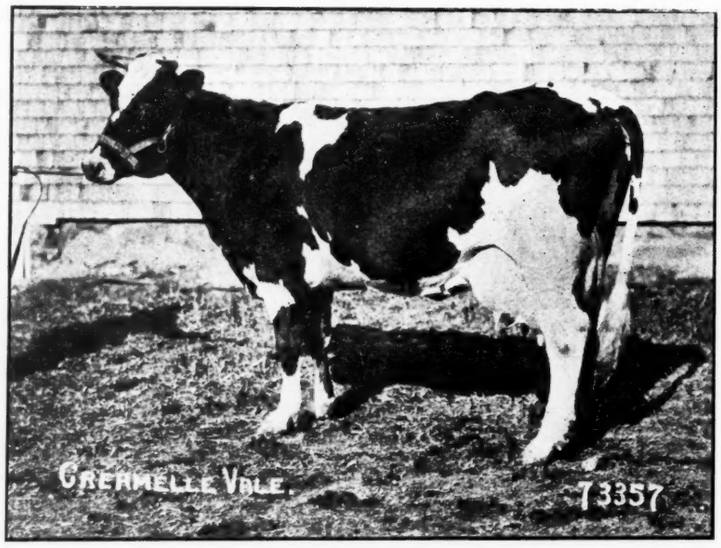

CREAMELLE VALE.

This young cow has a record of over 27 pounds of butter in seven days, milking as high as 104-pounds. Her dam DeKol Creamelle gave as high as 119.4 pounds—the only dam and daughter that ever produced 223 pounds of milk in a day in official work. The four nearest dams of a daughter of this great cow have averaged 108 pounds of milk in a day and 30 pounds of butter in 7 days. Owner, Fred F. Field Holstein Company, Brockton, Mass.

GREENWOOD HERD

Offers 3 young bulls sired by PIETJE ORMSBY BURKE, No. 49751, whose dam and sire's dam average 29.89 lbs. each. His 3 nearest dams average 29.17 lbs. each and his 6 nearest dams average 27.07 each.

The dams of these young bulls are 3 A. R. O. daughters of PRINCE YBMA SPOFFORD whose dam and sire's dam average 28.20 lbs. butter each in 7 days, 97 lbs. milk in 1 day and over 88 lbs. each for 30 days.

These young bulls are of large size, straight and level, 3-4 white and from young A. R. O. cows who will increase their present records and thus greatly add to the value of their offspring.

Buy now and let their value increase in your hands.

E. H. KNAPP & SON — 20 Miles South of Syracuse D. L. & W. R. R. — **Fabius, N. Y.**

Moyerdale Herd

KING SEGIS AT SIX YEARS OF AGE

Thirteen 20-lb. 2-year-old daughters. Fifty-three officially tested daughters. Four of his daughters have held world records. Five of his daughters sold in our June Sale by Auction at an average price of $942 each.

Five of his first 3-year-old daughters with records from 26.63 to 29.79.

Countess Segis	3 years	29.79	Netherland Segis	3½ years	26.92
Bell Segis	3½ years	28.80	Segis Tehee Beets	3 years	26.63
Princess Segis	3 years	27.60			

The average records of his five 3-year-old daughters is 27.94, which is greater than any other five 3-year-olds sired by any other sire no matter what his age may be, and I don't care how many 3-year-old daughters he may have to pick the five from.

If you want a bull to head your herd sired by the greatest sire of the breed, buy a son of King Segis, as he is in a class by himself, and has no equal as a sire of great two and three-year-olds, which are his oldest daughters that have been tested.

I have but three of his sons for sale, their dams' records, are as follows: 30.51, 28.60, and 27.47.

H. A. Moyer, Syracuse, N. Y. : James Gillett, Supt.

Field Notes.

Circular No. 101, issued by the Ohio Agricultural Experiment Station, should be of general interest at this time. It deals with Illustrative Exhibits at State and County Fairs and is by L. H. Goddard and W. A. Lloyd.

Alfalfa Hay vs. Timothy Hay and Alfalfa Hay vs. Bran for Dairy Cows is the title of Bulletin No. 146, Agricultural Experiment Station, University of Illinois, Urbana, Ills. It is by Wilber J. Fraser and Cassius C. Hayden and should contain valuable information.

The next annual meeting of the American Association of Farmers' Institute Workers will be held at Washington, D. C., November 14 to 16, 1910. At the same place and beginning November 16 will be held the annual meeting of the Association of American Agricultural Colleges and Experiment Stations. This meeting promises to be one of the most important that the Institute Association has yet held. The relation of the Farmers' Institute to the work of the Section of the Association of Colleges and Stations will be up for discussion as well as the subject of Young People's Institutes and Farmers' Institutes for Women. Special effort should be made by Institute Directors and Lecturers to be present and take part in the discussion of these topics. Signed, John Hamilton, Farmers' Institute Specialist.

OLD BOSSY'S BELL.

Old Bossy's bell, old Bossy's bell!
Of childhood joys it seems to tell,
As I recall its mellow sound,
With all the mem'ries clust'ring round,
The close of day, the milking time,
The search o'er hill, the cowbell chime,
The marching home through dark'ning dell
To music of old Bossy's bell.

Oh why should childhood's days flit by
So like the clouds of summer's sky?
Or why should Time, all unaware,
Thrust on us manhood, age and care?
No greater joy than life's bright morn,
No sorrow lighter to be borne,
No music rivals, we know well,
The tinkle of old Bossy's bell.

And they who lead the city's life,
With all its stress and all its strife;
All bound by Fashion's heartless sway,
Or treading Mammon's worldly way,
Hangs there for them in Mem'ry's hall
A picture such as I recall?
Came e'er to them, as evening fell,
The tinkle of old Bossy's bell?

Can they recall, as years flit by,
The shady lane, the sunlit sky?
And as the eve of life draws near
Can they, as I, sweet echoes hear?
Ah, that no wrong, in all the past,
Were done to bring a grief at last,
That naught since childhood may dispel
The echo of old Bossy's bell.

—A. G. Lloyd, in Chicago Record-Herald.

NUGGETS.

The latest, is said to be wireless electric lighting.

Congressman Murdock of Kansas calls Boss Cannon a "stand-stiller."

About all the niggers in the coming generation will be named Jack Arthur Johnson.

Call Oyster Bay, Mecca; Bwana Tumbo, Mohammed the Prophet; and politicians, pilgrims, and history repeats itself.

J. J. Hill says "If they will only let us alone the railroads will be all right." To be let alone is all any plunderer wants, but how about the people?

HOLSTEIN-FRIESIAN WORLD

A Journal for the Holstein-Friesian Breeder, the Dairyman and General Farmer.

Entered at the Ithaca (N. Y.) Postoffice as second class mail matter.

Issued the 8th and 22nd of every month.
C. G. BROWN, B. S., B. S. A.
Editor and Publisher,
ITHACA, N. Y.

Assisted by a corps of able contributors.

Subscription price, One Dollar per year in advance. Three years to one subscriber for $2.00 in advance; five years for $3.00 in advance.

Remittances should be made by draft, postoffice or express money orders. Money orders and drafts should be made payable to C. G. BROWN.

Payments of less than One Dollar may be made in one-cent or two-cent postage stamps.

The date on the yellow mailing tag attached to the wrapper of each paper indicates the time to which subscription is paid.

When a subscriber wishes his subscription discontinued he should notify this office.

Office of publication, 130 Hazen street. Ithaca, N. Y.

Approved cuts of meritorious Holstein-Friesian animals, when furnished, will be published free of charge.

If photographs are sent, cuts will be charged for at cost price.

All matter for publication must reach the editor by the 4th and 18th of the month to insure appearance in current issue.

Advertising rates sent on application.

Editorials

Stick to Your Purpose.

Have a life purpose, and stick to your purpose. Josh Billings has said: "Consider the postage stamp. Its value consists in sticking to one thing until it gets there."

The man who vacilates; the man who yields to difficulties; the man who follows the ignis fatuus of "short cuts to fame" and "get rich quick schemes" will reach the end of life without an achievement.

As all things must eventually yield to the force of gravity, so no opposition can withstand systematic, persistent effort. Spasmodic effort is counteracted by inertia, which, however, must give way to the application of continuous pressure.

Many a man has turned defeat into victory, because he continued the struggle after all seemed lost. Others have become discouraged and yielded the contest when victory was even within their grasp.

The fall of a drop of water seems but a weak agent, but a continual dropping will wear away the hardest rock. The incessant flow of water has cut the mighty gorge of Niagara, which we contemplate in awe because of its stupendous proportions.

But, is human persistence comparable to nature's eternal flux? Perhaps not, though little of value is ever achieved without persistent effort. Suppose the object sought is not attained; an easy success is less worthy than a heroic struggle against overwhelming odds. There is more satisfaction in putting up a good fight, than in winning an easy victory. Longfellow declares:

No endeavor is in vain;
Its reward is in the doing,
And the rapture of pursuing
Is the prize the vanquished gain.

Most of the pleasures of life and all its sublimity consist in a persistent, manly struggle to attain a worthy object.

Stick to your purpose.

NEW ADVERTISEMENTS.

Young cows wanted. See ad of Wm. Walters, Munnsville, N. Y.

See advertisement of farm for sale by D. M. White, Bath, N. Y.

The Fred F. Field Holstein Company have their herd pedigrees edited by E. M. Hastings, Lacona, N. Y.

Oakland Farm, Weedsport, N. Y., offers Sir Burke Segis 70454, nearly white. Eight closely related females average 28.77 pounds.

Mr. C. S. Averill of Syracuse, N. Y. offers two sons of the King of Butter Kings, one having five dams in his pedigree that average over 31 pounds.

The F. F. Field Holstein Company offer in this issue of the World two sons of Colantha Johanna Lad, each of whose dams have records averaging over 31 pounds..

If you are looking for a young bull write to Allenvail Farm, Bainbridge, N. Y., for pedigree and price on a son of Segis Inka's son and Hartog Cornucopia Pauline.

If I wanted a bull calf I would see what W. D. Robens, Cold Brook, N. Y., would take for Pleasant Hill Pontiac DeKol, before purchasing. He is advertised in this issue of the World.

Fifteen years experience with Holstein-Friesian; wide acquaintance with Holstein-Friesian breeders, and facilities for charting pedigrees are valuable assets. Fitch and Talbot, Burlington Flats, N. Y., not only have the above equipment, but offer their services to the Holstein-Friesian public. See their announcement.

We know now why Senator Aldrich slipped in that 50 per cent. increase in the tariff on rubber. Senator Bristow of Kansas has told us. Both Senator Aldrich and his son are directors in the rubber trust.

Editor, H.-F. World:

I am delighted to see that you are publishing a clean, able paper, and trust your reward is equal to the ability that you have shown.

I. P. ROBERTS,
Palo Alto, Cal.
Former Dean of Cornell
Agricultural College.

Aug. 9, 1910.

PHOTOGRAPH YOUR GREAT COWS.

I have spoken before of the desirability of owners procuring photos of their great cows; as any cow or heifer that is able to make one of the large records, such as are reported in every issue of these official reports, is surely deserving of the honor of being presented to the dairy public in picture form. An owner who procures and distributes a good picture of his great cow, accomplishes a double good; in that he serves both his own interests and those of his fellow breeders. Aside from advanced registration tests, there is not a more effective method of advertising known than by means of the camera; and the owner using it wisely derives for himself a great personal advantage, while benefitting also his fellow breeders to the extent he thus aids in popularizing the breed.

But there are photos and photos; and, perhaps, the most favorable comment that could be truthfully made on the majority of the photos taken by our breeders is that they might have been worse. This should not be; the great cows of the greatest of the dairy breeds deserve better of their owners. The dairy and agricultural papers complain to me that they cannot get good pictures of Holstein-Friesian cows; and from a very wide experience in the matter, I must admit that their complaint is not lacking in truth. Good photos are wanted in the dairy and animal husbandry departments of our State Agricultural Colleges as aids to the instructors, some colleges going to the expense of enlarging the photos. They are wanted by the dairy and agricultural press as illustrations; and the Advanced Registry office, and the publicity bureau of our Association make use of them in the same way.

No one can truthfuly assert that the Holstein-Friesian cow is not one of the handsomest of dairy cows; so the trouble in obtaining attractive photos cannot rest with the cow. I also note that it is easier to obtain three good photos of bulls than it is to procure one of a cow, so must conclude that the fault lies with the owner. I have been up against the problem myself,

OAKLAND FARM OFFERS

SIR BURKE SEGIS 70454

Born October 29, 1909

A BEAUTIFUL INDIVIDUAL, WELL GROWN, LARGELY WHITE

SIRED BY—Sir Gelsche Walker Segis whose dam and her full sister, and their two daughters, his two granddams, and the two granddams of his sire, average—for the eight—28.77 lbs. each.

DAM—A 22 lb. 4% four-year-old daughter of De Kol Hengerveld Burke, that should largely increase her record next winter.

SEND FOR PRINTED CHART

T. A. MITCHELL - - Weedsport, N. Y.

Electric Cars every hour from Rochester, Syracuse and Auburn, N. Y.

and know the difficulties of the position. The traditional Rocky Mountain photographer, who, whenever he felt his art at risk, was accustomed to draw a bead on his subject and give the cheerful order, "Look pleasant now, or off goes the top of your head," had an easy snap, as compared with the man who undertakes to "pose" a cow in such a manner as to get both a correct and an attractive photograph. It is well for Job that he never tried it; it might have wrecked his reputation for patience.

Form and function measure the individual excellency of a cow. A. R. O. records prove function; photos are supposed to show form, and to show it truthfully. But when it comes to misrepresentation and distortion of a subject, the improperly focused camera can give points to the most conscienceless Ananias, and then entirely outclass him in the falsehoods it will tell. Let the owner remember that he is trying to show form and not function, and keep his mind off of the udder, except as a constituent part of the cow. Then, when the cow stands "side on," he will not focus the camera so near the udder as to give the cow a peaked appearance, larger behind and smaller in front than she is, but will focus on or near the heart and get a truthful picture. Photograph the sow, and the udder will take care of itself.—M. H. Gardner, Supt. of Advanced Registry.

Breeders' Bulletin Board

MAPLE RIDGE HERD.

Editor H.-F. World:

Enclosed find advertisement for C. A. Talbot of Edmeston N. J., and myself. We think with our experience with Holsteins and our acquaintance among the breeders of this section that we can help the buyer and the seller and give them both a square deal. We are also in a position to make Chart Pedigrees of any number of animals and have them up-to-date, and shall do our best in every way to satisfy our customers.

Yours very truly,

J. D. FITCH.

Burlington Flats, N. Y., Aug. 16, 1910.

WESTERN RESERVE BREEDERS' ASSOCIATION.

Editor, H.-F. World:

The Holstein breeders of this section would like to call the attention of the many readers of your paper to the Annual Sale to be held on the Fair Grounds at Burton, Geauga Co., Ohio, on Thursday, October 13, 1910.

This sale will consist of 75 or more high class females. They are from and bred by such representatives of families as Hengerveld DeKol, DeKol 2d's Butter Boy 3d, King Segis, DeKol 2d's Mutual Paul, in fact, all of the leading families are well represented. This sale will include A. R. O. cows, daughters from A. R. O. cows. Animals are to be Tuberculin Tested; no animal allowed in this sale where contagious abortion has been known to exist in herd.

Catalog ready Sept. 20, 1910.

This will be a clean sale of high class cattle. The committee in charge is H. J. Russell, Burton, O., C. C. Smith, Parkman, O., O. F. W. Pierce, East Claridon, O. H. J. RUSSELL.

Burton, O., Aug. 17, 1910.

SIR PIETERTJE BEETS SEGIS.

Editor H.-F. World:

We enclose, herewith, photograph of our Junior Herd Bull, Sir Pietertje Beets Segis, No. 46773. This photograph shows him in his three-year-old form.

Sir Pietertje Beets Segis is sired by the great King Segis, and is out of Jasamine Beets, one of the best daughters of Paul Beets DeKol, that grand old sire, who has done so much for the black and whites. Jasamine Beets was one of the greatest two-year-old heifers of 1907, making at two years one month and seventeen days, 20.52 lbs. of butter from 448.2 lbs. of milk in seven days A. R. O. She was at that time the youngest two-year-old to make 20 lbs. of butter. At 3 years, 1 month and 17 days, she made 24.36 lbs. of butter from 511.5 lbs. of milk in seven days. She is now owned by Mr. A. A. Cortelyou and will be tested this winter, and we have every reason to expect that she will make a

Official Records of Holstein-Friesian Cows

147 Cows **From June 16th to July 2nd, 1910**

NAME OF COW AND OWNER.	Age y. m. d.	Days from Calving.	Consecutive Days.	Milk, lbs.	Average per cent. fat.	Butter fat lbs.
FULL-AGED CLASS.						
Wild Rose Jones 2d's Piebe 59207, S. B. Jones; (7-day record	9 1 3	37	3[illegible]	2,456.7	4.06	99.343
24.145 lbs. fat from 584.5 lbs. milk, previously reported)	9 1 3	7	60	4,722.2	3.93	185.392
Cleopatra Gelsche 61510, H. A. Moyer	8 7 13	7	7	560.4	4.16	23.298
Nora Artis Hengerveld DeKol 75576, Warren J. Abbott	6 1 4	5	7	507.5	4.35	22.076
Hazel Ophelia DeKol 69235, Quentin McAdam	6 3 15	12	7	577.6	3.61	20.841
Wild Rose Piebe Homestead 79500, S. B. Jones & Son	5 5 8	12	7	508.8	4.06	20.656
Aaltje Salo Netherland Mechthilde 78488, J. Rust	5 2 24	38	7	526.6	3.55	18.677
Briar Hill Netherland 78211, H. A. Robinson	8 0 21	13	[illegible]	412.5	4.37	18.008
Dirkje Pel 69945, Gordon H. Manhard	8 1 16	18	7	557.5	3.22	17.931
Oakland Lily Paul 56363, Grant B. Low	9 3 24	26	[illegible]	494.9	3.62	17.906
	9 3 24	5	30	1,994.7	3.57	71.213
Boon Ana Colantha Posch 77807, Ed. M. Schultz	5 4 3	16	7	514.2	3.38	17.372
Pauline Mutual Clothilde 66258, F. W. Allis	7 5 14	15	7	391.3	4.41	17.2[illegible]
Queen Adeline DeKol 96316, D. W. Wright	6 2 20	10	7	445.4	3.79	16.861
Carl tta Burke Spofford 79495, Stevens Brothers Co.	5 6 14	9	7	441.5	3.81	16.822
Anna Terry Floa 66919, Grant B. Low	7 5 7	33	7	489.1	3.43	16.773
Jessie Fobes Myrtle Piebe 3d 83264, S. B. Jones & Son	5 0 14	21	7	490.0	3.42	16.766
Jessie Fobes 2d's Myrtle 49192, S. B. Jones & Son	12 6 15	10	7	437.8	3.79	16.589
Nebraska Dora 59304, B. B. Davis	9 1 6	25	7	562.2	2.91	16.232
Netherland Gerster DeKol 102475, L. S. Boise	6 1 21	32	7	556.1	2.91	16.159
Caroline Paul 77783, R. J. Schaefer	8 11 0	19	7	473.7	3.37	15.943
Lady Paul Pontiac 77785, R. J. Schaefer	5 6 19	7	7	426.9	3.68	15.700
Maplecroft DeKol Posch 3d 64446, B. B. Davis	8 6 13	48	7	535.2	2.86	15.316
Kekke Belle Pietertje DeKol 71783, M. W. Wood	6 8 27	18	7	452.5	3.33	15.062
Artis Belle Brown 75064, C. S. Gay	7 0 28	39	7	420.2	3.58	15.027
Wild Nancy Pledge 76826, Henry Stevens & Son	5 11 23	31	7	411.2	3.65	15.000
Marble Queen Netherland 41198, Harry Mason Knox	14 3 24	38	7	476.6	3.10	14.793
	14 3 24	32	14	937.3	3.04	28.516
Princess Yeslet 80201, H. P. Giddings	6 7 27	41	7	485.1	3.05	14.777
Belle of Lorain Ramoua 98163, L. S. Boise	7 0 28	52	7	495.9	2.87	14.227
Mantema DeKol Gerben 86658, B. B. Davis	5 6 13	11	7	415.8	3.39	14.111
Natsey Johanna DeKol 73432, E. E. Ayer	6 3 24	14	7	375.0	3.66	13.715
Maid DeKol of Hillside 68917, Estate of M. W. Wood	7 2 13	34	7	437.3	3.12	13.656
C. Pietertje DeKol 2d 77134, Estate of M. W. Wood	5 11 18	21	7	398.4	3.42	13.612
Rose of Erie Verbelle 102476, L. S. Baise	5 1 5	16	7	450.0	3.01	13.553
Zeine Wayne 54203, E. E. Ayer	10 2 13	34	7	354.1	3.81	13.488
The New Queen DeKol 68348, F. & H. D. Roe	5 1 2	29	7	379.6	3.43	13.007
Sally Barrington 86226, E. E. Ayer	8 2 25	9	7	364.0	3.53	12.834
Fanny Hartog Copia 63301, J. F. Armstrong & Sons	8 1 19	50	7	424.1	3.02	12.790
Bonne Floy Daisy 63845, F. W. Allis	8 1 21	8	7	416.9	3.04	12.670
Celia DeKol Tappan 77086, E. A. Powell	5 11 2	22	7	350.5	3.57	12.503
Beinmkje 4th 38804, J. Rust	15 6 1	49	7	373.7	3.31	12.361
Piebe Estata Laura 57395, J. Rust	9 3 13	96	7	408.9	2.95	12.047
Senior Four-Year Class.						
Piebe Pontiac DeKol 99086, R. J. Schaefer	4 8 28	22	7	503.3	3.50	17.613
Pontiac Anna 79913, F. F. Field Holstein Co.	4 6 13	6	7	431.7	4.04	17.450
Majella Maid 5th 108600, J. F. Armstrong	4 6 4	6	7	452.8	3.75	16.993
Bell Walker DeKol 87119, Stevens Brothers Co.	4 6 21	7	7	416.9	3.96	16.528
Mineta DeKol 86844, Virginia Polytechnic Institute	4 11 29	21	7	347.9	4.20	14.604
Jess DeKol Java 84718, Theo. Lehmann	4 10 10	58	7	444.1	3.20	14.203
Lucinda Walker Pietertje 82770, Stevens Brothers Co.	4 11 27	8	7	396.8	3.54	14.066
Azubah Mutual Belle 84373, Estate M. W. Wood	4 8 29	24	7	391.1	3.40	13.306
Boon Johanna Mercedes 2d 83204, Theo. Lehmann	4 10 10	79	7	367.8	3.34	12.290
	4 10 10	62	14	737.7	3.31	24.441
Junior Four-Year Class.						
Korndyke Beauty Theia 86152, F. W. Scott	4 2 13	27	7	520.7	3.88	20.200
Woodcrest May 84562, C. S. Lunt	4 2 6	7	7	443.4	4.17	18.486
Lunde Cornucopia Topsy 93521, C. S. Lunt	4 0 2	13	[illegible]	531.9	3.07	16.329
Esther Mercedes 2d 96075, Christenson Brothers	4 2 26	16	7	465.6	3.45	16.019
Witkop Butter Girl 88589, Frederick E. Zimmer	4 3 9	52	7	451.9	3.42	15.469
Minnie Spofford 87196, Stevens Brothers Co.	4 4 25	10	7	468.4	3.29	15.423
Maud Spofford 97792, C. S. Holcomb	4 3 24	7	7	403.0	3.28	13.210
Hillside Beauty DeKol 92596, Estate M. W. Wood	4 0 23	26	7	394.4	3.32	13.098
Elsie Imogene 88192, E. W. McNitt	4 2 27	6	7	379.8	3.19	12.109
Grandeur 3d's Dot 4th 108597, J. F. Armstrong & Sons	4 4 29	85	7	495.8	2.33	11.555
Julip Ottawa Belle 91297, E. W. McNitt	4 2 17	23	7	423.7	2.54	10.771
Senior Three-Year Class.						
Lady Oak 2d's Homestead DeKol 89107, S. B. Jones & Son.	3 11 26	13	7	492.2	3.81	19.108
Lady Longfield 4th's Homestead DeKol 89109, S. B. Jones & Son	3 11 27	6	7	464.0	4.02	18.669
Sadies Pride Homestead 89112, S. B. Jones & Son	3 10 19	4	7	492.0	3.51	17.245
Piebe DeKol Parthenea 93787, R. J. Schaefer	3 7 26	11	7	469.4	3.40	15.959
Ruby Manor DeKol 92597, Estate M. W. Wood	3 11 5	23	7	454.6	3.27	14.877

Johanna Primrose DeKol 97311, Theo. Lehmann	3 7 23	23	7	410.6	3.32	13.634
	3 7 23	21	14	817.0	3.24	26.484
Belmont Banner DeKol 98605, Theo. Lehmann	3 6 17	6	7	393.3	3.16	12.424
Judy Aaggie Grace 84906, F. E. Zimmer	3 11 24	196	7	358.8	3.34	11.975
Grace DeKol Posch 96367, E. E. Ayer	3 10 19	29	7	358.0	3.17	11.336
Aconeth Content Pietertje 97930, H. W. Norton	3 6 7	72	7	353.5	3.15	11.140
Mazee Johanna De Pauline 91568, R. B. Young	3 11 8	110	7	373.4	2.96	11.062
Genesta Ormsby Netherland 98498, Geo. F. Blewer	3 7 14	8	7	287.1	3.79	10.883
Pietertje Maid Pauline 93247, Estate of M. W. Wood	3 9 8	23	7	375.4	2.70	10.141
Junior Three-Year Class.						
K. P. DeKol 103175, Stevens Brothes Co.	3 2 1	4	7	338.4	5.22	17.651
Griselda Inka 101742, F. W. Allis	3 2 11	20	7	448.5	3.66	16.395
Jessie Fobes Sunnyside DeKol 100740, S. B. Jones & Son	3 1 21	6	7	466.3	3.47	16.160
Oak DeKol 2d's Fobes 100737, S. B. Jones & Son	3 1 20	12	7	515.0	3.09	15.890
Duchess Ormsby Piebe 100310, Quentin McAdam	3 2 8	10	7	447.3	3.47	15.541
Mutual Pontiac Order 96323, Stevens Brothers Co.	3 2 0	13	7	426.7	3.28	13.984
Idene Genesta Colantha 116920, Geo. F. Brewer	3 4 21	21	7	435.6	3.12	13.569
Aaltje Salo Netherland Mechthilde 2d 97185, J. Rust	3 1 26	43	7	387.5	3.28	12.727
Lady DeKol Mechthilde 93502, F. C. Biggs	3 0 17	22	7	305.4	3.91	11.927
Korndyke Butter Girl Evelyn 101387, Henry Stevens & Son.	3 3 11	23	7	343.7	3.41	11.712
Rose Fellinga 4th 111026, J. F. Armstrong & Sons	3 5 16	38	7	407.0	2.84	11.565
Nutula Alcartra Queen 2d 93899, Randall Brothers	3 4 17	93	7	319.7	3.19	10.205
Senior Two-Year Class.						
Johanna Piebe Paul 128818, (Sire 38401; Dam 77777), R. J. Schaefer	2 6 9	26	7	357.5	3.40	12.159
Claytonia Rijaneta Johanna 128816, (Sire 38401; Dam 78281) R. J. Schaefer	2 6 14	8	7	399.4	3.02	12.056
Princess Inka Pietertje Ella 107524, E. E. Ayer	2 7 26	17	7	321.7	3.62	11.631
Riverside Pontiac 110384, Geo. F. Blewer	2 6 22	11	7	349.3	3.06	10.699
Rose Erie Count DeKol Mercedes 105286, L. S. Boise	2 11 16	29	7	422.7	2.47	10.438
Aaggie Grace Artis of Marydale 109485, Grant B. Low	2 6 16	72	7	278.0	3.62	10.074
Ida Oakland DeKol 107035, Stanton Osterhout	2 8 21	44	7	309.5	3.14	9.731
Viola America DeKol Pietertje 107034, Stanton Osterhout	2 6 20	21	7	298.4	3.16	9.425
Kate America DeKol Burke 107069, Stanton Osterhout	2 6 22	85	7	276.8	3.22	8.902
Junior Two-Year Class.						
Lady Longfield 4th Pet 114176, S. B. Jones & Son (7-day record, 17.305 lbs. fat from 446.2 lbs. milk, previously reported)	2 0 15	7	30	1,822.5	3.77	68.794
King Segis Celestie DeKol 104167, C. H. Fiske	2 1 7	10	7	405.5	3.98	16.154
Jessie Fobes 5th's Helena Burke 4th 114168, S. B. Jones & Son	2 0 7	15	7	396.5	3.73	14.776
Jane America DeKol Burke 107068, Stanton Osterhout	2 5 1	26	7	401.3	3.35	13.446
Jessie Fobes 6th's Violet 4th DeKol 114171, S. B. Jones & Son	2 0 27	14	7	367.9	3.50	12.864
Esther Walker 109772, Stevens Brothers Co.	2 4 19	8	7	283.4	4.49	12.720
Jessie Fobes Homestead Piebe 114177, S. B. Jones & Son	2 0 0	34	7	409.9	2.98	12.223
Beryl Wayne Ursena Mercedes 109079, Harry Mason Knox	2 1 0	20	7	330.8	3.64	12.051
	1 1 0	14	14	650.5	3.58	23.264
Mose Spofford 2d 112693, C. S. Holcomb	2 1 28	12	7	336.7	3.56	12.004
Beryl Wayne DeKol Mercedes 109075, Harry Mason Knox	1 11 13	14	7	360.9	3.20	11.565
	1 11 13	9	14	681.3	3.36	22.899
Princess Caroline Johanna 128820 (Sire 38401; Dam 77781) R. J. Schaefer	2 4 14	9	7	327.2	3.44	11.268
Colantha DeKol Burke 109061, Harry Mason Knox	2 1 28	5	7	331.4	3.40	11.261
Daisy Clothilde DeKol Burke 109077, Harry Mason Knox	2 1 9	25	7	367.0	3.05	11.198
	2 1 9	18	14	725.4	3.04	22.064
Bess Elliston 2d DeKol 110609, Ackles & Long	2 5 9	27	7	341.8	3.25	11.108
Belle Mercedes Maid 116937, L. S. Boise	2 1 3	14	7	372.3	2.90	10.782
Monona DeDikkert 122723, (Sire 31417; Dam 79595) F. W. Allis	2 4 11	18	7	379.2	2.81	10.654
Progressive Korndyke 110710, Frederick E. Zimmer	2 5 16	7	7	354.6	3.00	10.648
Josephine Hengerveld DeKol 2d 115272, Grant B. Low	2 1 8	51	7	329.1	3.20	10.533
Emma Spofford 111264, E. A. Powell	2 5 6	4	7	364.5	2.87	10.470
Jessie Fobes 6th's Homestead 3d 114165, S. B. Jones & Son	2 0 6	21	7	288.4	3.62	10.427
Clelia Pauline 2d 113412, Geo. F. Blewer	2 2 10	12	7	313.4	3.27	10.259
Korndyke Butter Girl Hartog 103662, Henry Stevens & Son.	2 3 1	38	7	305.8	3.33	10.191
Korndyke Butter Girl Nudine 109091, Henry Stevens & Son.	2 4 11	12	7	302.9	3.33	10.080
Gerry Nannette DeKol 112450, E. A. Powell	2 2 22	28	7	313.3	3.21	10.069
Wild Rose Piebe Homestead 2d 114167, S. B. Jones & Son	1 10 22	65	7	313.6	3.16	9.909
Rose Monti DeKol 110327, Randall Brothers	2 4 12	55	7	263.5	3.67	9.662
Gettie Walker 110326, Randall Brothers	2 4 15	46	7	302.8	3.05	9.233
Malla Kimball 110325, Randall Brothers	2 4 9	79	7	289.8	3.16	9.155
Inka Akkrummer 3d 113663,, J. Rust	1 11 26	106	7	273.2	3.35	9.153
Clothilden Butter Boy Princess 116393, Henry Stevens & Son	2 0 6	58	7	272.5	3.30	8.999
Tehee Glitka DeKol 4th 113414, Geo. F. Blewer	2 1 2	66	7	310.7	2.86	8.877
Olga Kimball 2d 115459, Randall Brothers	2 1 0	49	7	248.9	3.37	8.388
The Lady Roe 107837, Irving Roe	1 11 20	34	7	240.6	3.44	8.266
Riverview Briems 2d 113408, Geo. F. Blewer	1 11 5	68	7	267.0	3.00	8.007
Inka DeKol Waldorf 2d 133009, (Sire 37659; Dam 96017) W. W. Brown	2 0 5	40	7	224.7	3.47	7.808
Stella Nelson 4th 110328, Randall Brothers	2 2 29	65	7	284.7	2.71	7.729
Records Begun At Least Eight Months After Calving.						
Belle Netherland Johanna 62304, Chas. L. Roberts	6 10 12	270	7	404.6	3.97	16.076
Prior record, 20.027 lbs. fat from 510.8 lbs. milk.						
Katy Gerben 68099, University of Nebraska	6 10 12	243	7	357.1	3.25	11.603
Prior record, 13.324 lbs. fat from 401.9 lbs. milk.						
Alma Lincoln Gerben 76610, University of Nebraska	4 9 13	259	7	307.7	3.22	9.908
Prior record, 14.640 lbs. fat from 424.9 lbs. milk.						

Sadie Inka DeKol 77418, E. L. Lincoln	4 10 24	252	7	259.3	3.43	8.890
Prior record, 12.132 lbs. fat from 401.4 lbs. milk.						
Corona Johanna DeKol 89410, E. H. Knapp & Son	3 7 29	249	7	386.2	3.34	12.906
Prior record, 13.677 lbs. fat from 436.9 lbs. milk.						
Cornucopia Ononis 93332, M. S. Nye	3 1 17	246	7	319.4	2.71	8.645
Prior record, 13.612 lbs. fat from 454.8 lbs. milk.						
Queen Canary Midnight 91907, H. W. Norton	2 11 6	252	7	253.5	3.57	9.060
Prior record, 12.578 lbs. fat from 370.2 lbs. milk.						
Eurexeana DeKol 2d 98449, C. C. Smith & Son	2 10 1	244	7	291.6	3.08	8.973
Prior record, 10.053 lbs. fat from 336.3 lbs. milk.						
Vale DeKol Elliston 2d 109602, M. S. Nye	1 11 8	243	7	293.0	3.69	10.825
Prior record, 9.800 lbs. fat from 300 lbs. milk.						
Maple Ridge Johanna 2d 103577, C. H. Fitch & Sons	2 5 15	242	7	239.7	3.64	8.730
Prior record, 8,427 lbs. fat from 249.5 lbs. milk.						
Sadie Julip Pontiac Inka 96240, A. Hursh	2 3 7	242	7	253.2	3.26	8.243
Prior record, 8.112 lbs. fat from 258.4 lbs. milk.						
Rock Belle Segis DeKol 117121, E. L. Lincoln	1 10 17	299	7	196.0	3.51	6.892
Prior record, 10.233 lbs. fat from 289.4 lbs. milk.						

Delavan, Wis., August 8, 1910.

MALCOLM H. GARDNER, Supt. of Advanced Registry.

(Semi-Official Yearly Records in Next Issue)

---

great record and one that will do credit to her family.

Sir Pietertje Beets Segis, as his picture indicates, is a bull of wonderfully good form, and possesses that style and action so characteristic of his sire, King Segis. We are using this young sire on our heifers, daughters of Hengerveld DeKol, DeKol Burke, DeKol 2d's Butter Boy 3d, King of the Pontiacs, Korndyke Butter Boy, and our Senior Herd Bull, Segis Inka's Son. We feel that with this combination we should obtain very satisfactory results, as it represents some of the greatest sires and dams of the breed.

We are retaining all of the daughters of Sir Pietertje Beets Segis until they are tested, the first of them coming fresh the coming winter.

ALLENVAIL FARMS.

Bainbridge, N. Y., Aug. 10, 1910

UNEARTHING OF OLD LETTER REVEALS ONE OF FATE'S PRANKS.

The mysterious pranks of fate have been once more startlingly illustrated through the chance discovery by Fred F. Field, one of Brocnton's largest shoe manufacturers, of a letter, 31 years old, in which he applied for a position, and was refused, in the Home National Bank. Meanwhile, by entering the other occupation, Field has risen to be director of that institution, and as such one of those who voted for Frederick B. Howard, the present president, and the man who was once awarded the position that Field had coveted when a lad.

The discovery of the faded letter, which now hangs framed in Mr. Field's office in Montello, was made last week when old files and papers were dug up to the light of day once more in preparation for a move by the bank to new and more pretentious quarters.

The find was made by a clerk. The letter thus found its way into the hands of Mr. Howard, the president, now a close personal friend of Mr. Field.

An Episode of 31 Years Ago.

The incident dates back to the late summer of 1879, at a time when both Mr. Field and Mr. Howard were boys just out of school.

The resignation of Clarence R. Fillebrown as a clerk left a vacancy in the complement of the Home National Bank staff that led the directors to look around for new help.

There were numerous applications, and among them was that of Field, who put up to the bank a proposition that is more peculiar today than it was in those days of cheaper living and smaller salaries. He offered to go into the bank because he was interested and wanted to learn the banking business, and to work for nothing during the first six months and for $100 during the second six months of his first year.

Possibly the cheapness of the offer deterred the directors, for Mr. Field was turned down and Mr. Howard was chosen at an annual stipend of $250, or two and a half times as much as they would have had to pay Field.

Considerably put out at seeing himself thus denied an entrance into the banking business young Field looked about for some other occupation which might offer him a life's vocation.

He seized upon the chance to enter the shoe-manufacturing business under the tutelage of Burton Packard, one of the foremost manufacturers in the shoe city.

Young Field wasn't a great while in the establishment when he married Mr. Packard's daughter, and thus cemented the bond between himself and the wealthy employer. By degrees he learned the whole business thoroughly. In a few years he was able to take all the money that his business made instead of working for a salary.

Great success followed, and from the humble beginning of being refused the right to work for $100 a year Mr. Field has now risen to a point of wealth where he is reputed to be a millionaire

At all times Mr. Field has retained a very close interest in the affairs of the Home National Bank, and as soon as money began to come in he made that institution his depository.

Six years ago Mr. Field had risen to a place of such importance in the financial world of Brockton that he was elected a director of the bank, and in that capacity was in a position to help pass on the officers.

Then arrived the moment, three years ago, dramatic in its possibilities. A new president had to be chosen, and Frederick Howard, the man who had shouldered Mr. Field out of his first job, was the man under discussion. An adverse vote by Mr. Field in his capacity as a director might have kept Howard out of the position. But Field voted for Mr. Howard.

Mr. Field today tells his friends that he has no regrets at having been denied the position as bank clerk 31 years ago, though his failure to get it then, when banks were fewer and smaller than today and consequently harder to get into, cost him many a pang. It was only after serious consideration that he decided to change his aspirations from the banking field to the shoe manufacturing business.

But while Mr. Field has, according to repute, made his million, Mr. Howard, the man who, as a boy, seemed to be the more fortunate of the two, is reckoned only a moderately wealthy man.

The discovery of the dusty faded letter, revealing to the world the peculiar trick of fate has aroused endless discussion in Brockton, and there is no end of argument as to whether the inability of the letter to secure Mr. Field the position in the bank really was responsible for the great success he has made in the shoe business, or whether he would have gained success in any occupation.

Many of his most intimate friends incline to the latter view. "If you knew Fred Field," one of them said, "you wouldn't doubt that he would have done just as well if he had become a banker as he has done in manufacturing. It is in him to succeed any way, under any circumstances, and the letter and its sequel simply were a coincidence in his career."

—Boston Sunday Post, Aug. 7th.

RAG APPLE KORNDYKE
HE IS COMING

His first two daughters to come in milk are now in test; one junior two-year-old has over 16 pounds, averaging nearly four per cent fat; the other has over 15 pounds at one year ten months and averages over four per cent. fat. His daughters will be retained in the herd until after they have been tested.

Let us price you a young bull sired by him and out of a daughter of Pontiac Korndyke, the only living sire of the breed who has produced four daughters that have official records over 30 pounds each.

WE GUARANTEE SATISFACTION

E. H. DOLLAR, - - - - Heuvelton, N. Y.

---

90 HEAD FOR SALE 90

Wishing to rebuild my stables, and on account of the scarcity of help to carry on both dairying and building, I have decided to sell my entire herd with the exception of Karel Korndyke and his daughters.

Cows have records ranging from 14, 16 and 20 lbs. at 2 years, to 28 lbs. butter in 7 days at full age.

If you want Holsteins that are producers you will find them here, and you better come before they are all sold.

Lawrence L. Grow,

Maple Lawn Stock Farm, Ft. Jackson, St. Law. Co., N. Y.

Rockdale Vincent DeKol

Fine individual, nicely marked, about three-quarters white; born April 30, 1908. Sire, son of Lord Netherland ekol, 103 A.R.O. out of A.R.O. daughter of Dekol 2nd's Paul Dekol. Dam, fine A.R.O cow. For sale at a bargain.

Rockdale Farm, Brewster, N. Y.

SHOW BULL

Born Sept. 28, 1910.

Just right age to enter calf class at early fairs. Will make a winner. From A.R.O. stock. Send for photo and description. Price $75.00. Registered and transferred, f.o.b.

John J. Walrath, E. Springfield, N. Y.

In writing to advertisers mention the WORLD

Woodcrest Farm Herd of Holstein-Friesians

SIRES IN SERVICE

Homestead Girl De Kol's Sarcastic Lad No. 32558; dam Homestead Girl De Kol, A. R. O. record, 26.29 lbs. butter in seven days, her milk averaging 3.94 per cent. fat.

Pietje 22nd's Woodcrest Lad, No. 39849 The dam of this bull is the great imported cow Pietje 22nd. No. 70884: seven day record, 679.9 lbs. milk, 31.62 lbs. butter; 30 day record, 2786.4 lbs. milk, 128.38 lbs. butter; one hundred and twenty days, 9291.5 lbs. milk, 395.38 lbs. butter. Six months record, 13,673.9 lbs. milk, 566.60 lbs: butter.

We have for sale, a few choice bull calves and young bulls ready for service, from A. R. O. dams with records of twenty pounds and better.

A. S. CHASE, Manager

Ulster Co. RIFTON, N. Y.

Water in the Stable a Necessity

THE "Buckley" Device

for watering stock Is the leader. Why not use the best? Write to the manufacturers for a descriptive circular.

Poughkeepsie Foundry & Machine Co.
POUGHKEEPSIE, N. Y.

33-lb. Bull Calves

By Pietertje Hengerveld Segis, the $5,000.00 son of the great King Segis and Blanche DeKol (A. R. O. 33.31). All the dams are choicely bred and have A. R. O. records. Two are daughters of Paul Beets De Kol. Quality considered, our prices are lower than any other breeder's in this country.

ARCADY FARMS, Goshen, N. Y.

SPECIAL NOTICE Our cows are now just beginning to freshen, and we expect to test and retest them as fast as they are in condition. We *shall sell* all our bull calves, a few heifer calves and 25 A. R. O. cows. Our aim is to make our prices correspond with cattle selected. We invite inspection.

LOCUST HEDGE STOCK FARM
KIRKVILLE, N. Y.

TROUT BROOK FARMS

Offers four bull calves, two by King of the Pontiacs 4th, and two by Korndyke Pontiac Dione.

W. H. Horstmann,

Schenectady, N. Y., R.F.D.No. 2

A Bull Calf Born Feb. 27, 1910.

Sired by Paul Beets Colantha, a son of Paul Beets DeKol and Vinnie Jewel Colantha 2nd, (A. R. O. 21 22) and out of Lady Echo DeKol Ormsby (A.R.O. 16.37 lbs. at 3 years). She was sired by Duthess Korndyke DeKol (20 A.R.O. daughters,) who is out of Susie DeKol Paul (30.05 A.R.O.) and by Duchess Ormsby Butter King (28 A.R.O. daughters.)

J. W. Prentiss & Son, Walpole, N. H.

ALLENVAIL FARM

FOR SALE--Young bull born April 1st. Sire, Segis Inka's Son 43114. Dam, Hartog Cornucopia Pauline with a record of *19.24* pounds butter in 7 days A. R. O. at *three years old.* He is mostly white, a fine formed calf well grown and one that will please you. If you want something good with A. R. O. backing write for pedigree and prices. We have only two sons of Segis Inka's Son for sale.

DUNHAM BROS. - - Bainbridge, N. Y.

WELL DRILLING Machines

Over 70 sizes and styles, for drilling either deep or shallow wells in any kind of soil or rock. Mounted on wheels or on sills. With engines or horse powers. Strong, simple and durable. Any mechanic can operate them easily. Send for catalog.

WILLIAMS BROS., Ithaca, N. Y.

FOR SALE

Two Sons of the King of Butter Kings

One with five dams in its pedigree that average over 31 pounds each, and one with three dams in its pedigree that average over 31 pounds each. Those interested in calves with this extraordinary breeding quality may address,

C. S. AVERILL, Yates Hotel, Syracuse, N. Y.

¶ A firm of good advertisers is The Fred F. Field Holstein Company. Their advertisements read well for two reasons:
1. The ability of the management. 2. The ability of the Dutchland cattle.
The excellence of the Dutchland Herd has given this establishment a reputation unexcelled by any other. The herd comprises a list of large record cows that can be matched by none of the older herds—and many of the best records of these cows were made in the Dutchland stables. ¶ Dutchland is another name for efficiency,—a word that fits the successful promoter of Holstein interests, Fred F. Field, and that also applies perfectly to the capable managing partner, Earl D. Upton. ¶ By the way—write The F. F. Field Holstein Company for description of a bull calf, and you will receive in reply a printed pedigree chart, edited by E. M. Hastings, Lacona, N. Y. The Company has pedigrees of all its young bulls printed as soon as they are old enough to offer for sale, and these pedigrees are all prepared in the Hastings office.

KING OF THE BUTTER KINGS

NOTICE:—To the Holstein-Friesian Breeders, that the famous King of the Butter Kings will hereafter be located at the Whitney Point Stock Farm, Whitney's Point, N. Y. Those desiring his service and pedigree, address

C. S. AVERILL, The Yates Hotel, Syracuse, N. Y.

PLEASANT HILL PONTIAC DE KOL 70424

Fine Individual, born February 17, 1910

SIRE:—Sir Korndyke Pontiac Artis (see WORLD of August 8 for pedigree.)

DAM:—Kate De Kol Wayne A. R. O., milk 523.4 lbs.; butter, 25.26 lbs. in seven days. Average fat, 3.87 per cent. Dam of 3 A. R. O. daughters.

W. D. ROBENS, Herkimer County, COLD BROOK, N. Y.

HIGH PRODUCING BLOOD.

BUY HIGH PRODUCING BLOOD AT NORWICH STOCK FARM. CHRISTOPHER PIETERTJE CLOTHILDE 33604 is one of the greatest bred bulls of the breed. A few young cows in calf to him; also heifer calves, for sale

R. C. WELLS, Norwich, N. Y., R.D. No 2.

FOR SALE: A farm of 94 acres. 84 acres tillable. $500 worth of timber. 1000 cords of wood. 12 room house. Barn 34 x 44 with basement, wagon house, 16 x 24. Abundance of water. Productive soil. Rural delivery and telephone. Milk and cream taken at the farm. Must be sold before October 15th to close an estate. $1,750 takes it, $1,000 down.

D. M. WHITE, Bath, N. Y.

"The Good, the Beautiful, the True"

Poems by C. G. BROWN,
Editor of the Holstein-Friesian World.

Some Words of Commendaion Culled from Letters and Reviews.

"Gems"—"Charming"—"Worth the Price"—"Priceless"—"There is an air of boldness in many of the thoughts given which put a decided charm into the lines". "Some of the conclusions drawn are rather sudden and startling, but this fact perhaps lends rather than detracts interest"—"The poem entitled 'Farm Philosophy' is in itself a pretty good guide to successful farming"—"Your poems on all subjects are healthy and ring true. : : : :

PRICE $1.00 POSTAGE PREPAID.

24-LB. BULL CALF

We offer a large, fine, well developed calf born January 14, 1910; in color about evenly varie. gated, handsomely marked.

Sire is a show bull of unusual merit and a son of Woodcrest Pietje. sire of 16 A. R. O. daughters

Dam is a very heavy producing cow, 620.5 lbs' butter in 7 days A.R.O.

Write for price and printed pedigree.

United Breeders' Association
Wyalusing, Pa.

EDGELAKE FARM

Headed by Lincoln Potter DeKol 35025 A. R. S. son of May Durkji, A. R. O. 20.717 lbs. butter, and grandson of Sarcastic Lad and Manor DeKol. His eight nearest dams have seven day official records which average 21.5 lbs. butter. And Dutchland Beets DeKol Count, 56933, son of Dutchland Sir Pontiac Rag Apple and grandson of Pontiac Korndyke and Belle Korndyke.

Pure blooded Holstein stock and Berkshire swine for sale.

B. W. POTTER & SON - Rutland, Mass.

SPECIAL OFFER—A registered bull calf, born April 3, 1910.. Dam, Fricka Hillview Osma 99404, A. R. O. at three years and 8 days, 439.8 lbs. milk; 16.41 lbs. butter.. Sire, Johan Beets DeKol 44385. His Dam, Lady Wayne Johanna, has an A. R. O. at 4 years of 589.9 milk; 23.66 butter. Price, $65. F. O. B. cars Dalton, C. A. Baker, Nunda, N. Y.

PIETJE ORMSBY BURKE 4971

Sire Pietje 22nd Woodcrest Lad 39849.

His six nearest dams are Jessie Fobes Ormsby Burke 28.16, dam of Jessie Fobes Ormsby Burke 2nd, 3yrs., 4 mos., 13 days, 25.56 lbs. in 7 days, 103.99 in 30 days. Maud Burke, 27.72. Jessie Fobes 2nd Maud 2nd, 24.36. Duchess Ormsby, 24.27. Pietje 22nd (Imp.), 31.62. Homestead Girl DeKol, 26.29; and their average is 27.07.

This young sire will be at Meadow Brook Farm, Lincklaen Center, New York, during May, June and July and will serve a limited number of approved cows.

Apply to
E. E. POOLE,
at the above address.

Maple Ridge Herd
OFFERS FOR SALE

Bull Calf. born April 22, 1910. Sire, Korndyke Beets Dekol, No. 51778. Dam, Carlotta Netherland Dekol 2d, No. 69869, (See Photo. June 8th, issue of the World) This calf is largely white and a fine individual. His 5 nearest dams average 24.86 lbs. butter in 7 days, A.R.O. Write for pedigree. Price $75.00 registered and transferred His dam is now milking about 70 lbs. per day at two milkings.

C. H. FITCH & SONS,
Burlington Flats, New York

In writing to advertisers mention the WORLD.

TO WHOM IT MAY CONCERN!

Mr. F. G. Johnston of Station B, Columbus, Ohio acted as sale manager of my Holstein Sale. I can heartily recommend his work. Having an intimate knowledge of the breed, he is in a position to render most efficient servic . I can state that he is fair and honorablein his statements, guarding alike the interest of the buyer and seller.

S. E. FISHER
East Liverpool, - - - Ohio

WOODMONT HERD

PRILLY BLOOD,
BUTTER BRED,
BABY BULLS,
"NUF" SAID.

Woodmont Farms : Morrisville, N. Y.

Come and See Us
BUT DO NOT

ask us to sell you cattle. Not a bull on the farm except Earl Korndyke DeKol 24954. Bull calves Sold. No females to sell. Will have more calves soon

ISAAC DALRYMPLE, - Otselic, N. Y., or Preston, N. Y.

SUNRISE HERD
Surplus for Sale 1910.

Six females aged 2, 3, 5, 6, 7 and 11. All bred to Sir Hengerveld Barnum, the best son of Hengerveld DeKol. Price $150 each or $800 for the bunch.

RALPH CORBIN, - - Bainbridge, N. Y.

THE STANLEY PHOTO CO.

Photo-Engravers, Zinc Etchers, Designers.

Half tones, 3x4, at the low price of $1.50. Cuts that will run. Reference, this paper. Satisfaction guaranteed.

Library Bldg., Tioga St., Ithaca, N. Y.

15 Years of Experience at Your Se vice.

Buying or selling, Chart Pedigrees, Catalog work. Write us what you want, we shall be glad to help you.

FITCH & TALBOT
Burlington Flats, : New York

LAKESIDE HERD
(HOME OF THE MODEL FAMILY)

20 choice cows for sale, bred to high class bulls. A grand lot of serviceable Bulls from dams with records of 21 lbs. to 29 lbs. A. R. O.

Choice bull and heifer calves, yearling and two year old heifers. A few bull calves of the Model Family.

E. A. POWELL, 904 West Genesee St., Syracuse, N. Y.

BOOKLET FREE

Baled Shavings BEST and CHEAPEST Bedding

For delivered price in car lots, write

(For Eastern States) New England Baled Shavings Co. ALBANY, N. Y.

(For Middle States) Oscar Smith & Son ALBANY, N. Y.

FOR SALE
Viscount DeKol 41247
Born April 3d, 1905
Sire—LORD NETHERLAND DE KOL

Sire of 104 A. R. O. daughters. Dam—Vinette Pauline DeKol by DeKol 2d's Paul DeKol. A. R. O. 7 days at 4 years. Butter, 21.05. Milk, 545.4. Milk, 1 day 81.6.

Viscount is right every way, gets choice calves, mostly heifers. He possesses a golden combination of breeding—blood that is producing great results all the time. This is a great bull.

BRILL FARM - - Stewartsville, N. J.

"BERYL TOPSY PRINCE"

is sold, but a very promising son of his, whose dam is a daughter of "Plum Hengerveld De Kol" and sister to Alma Coin Hengerveld DeKol 29.24 lbs. butter in 7 days—born November 5, 1909—is for sale very reasonable considering quality. Well grown and right every way. More black than white.

M. C. Johnston. Sidney, N. Y

RIVERSIDE STOCK FARM

Riverside Stock Farm offers Bull born January 3. Sire, Aaggie Cornucopia Johanna Lad. Dam by Paul Beets DeKol with good A. R. O. record. Fine individual. Write for prices.

A. W. BROWN,
West Winfield, N. Y.

A. R. O. Bred Bulls for Sale.

One bull calf by the Milk and Butter King. One by Beauty Pietertje Prince and two by our herd bull Mooie Hartog Fayne. a grandson of Grace Fayne 2d's Homestead, the Champion cow of the world.

FLOCK BREWING CO.
Williamsport, - - Penna.

WOULD LIKE TO EXCHANGE

CASH

For young cows due to freshen this fall and early winter. Must be good size, good individuals, and right in every way. Send full dedescription and prices in first letter. :-: :-: :-:

WM. WALTERS, Munnsville, N. Y.

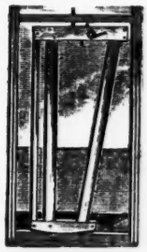

EXCELSIOR
Swing Stanchion

Warranted the Best
30 Days Trial

Stationary when open. Noiseless, Simple, Sanitary Durable. Thousands in use Stand the Test.

The Wasson Stanchion Co.
Box 20, Cuba, N. Y.

CRUMB'S IMPROVED WARRINER STANCHION

T. A. Mitchell, Weedsport, N.Y. writes: "Your stanchions are all right. I am very much pleased with them."

W. B. CRUMB, Brown Street, Forestville, Conn.

Marydale Stock Farms.

Marydale Aaggie DeKol was born Jan. 28, 1909, and is ready for service. His dam (De Goede DeKol Pauline 73067), dam's dam and dam's sire's dam have each over 20 lbs. of butter in 7 days.

His sire's dam has 23.5 lbs. His sire's sire's dam and his grandsire's dam have each over 26 lbs.

Why is he not a good young bull for anybody to buy?

GRANT B. LOW, NEW BERLIN, N.Y.

Only Two Sons of the Great Sire, Johanna Lad Left.

Each of these Bulls' Two Dams Average Over 31 lbs. of Butter in 7 Days and 4.2% Butter Fat—Head Your Herd With a Sire of this Quality and Have no Difficulty in Selling Your Surplus Stock.

Dutchland Colantha Sir Mona. Sired by *Colantha Johanna Lad,* who has something over sixty daughters at *Dutchland Farms.* Twenty or more will be officially tested the coming winter or spring, and judging from present indications, they will increase the value of every son of Colantha Johanna Lad. Dam, Mona Pauline DeKol. She is one of our good cows with a *26.93* A. R. O. record. She is not only a very handsome individual, of perfect conformation, but has proven herself capable of transmitting these qualities to her offspring. She has four or more A. R. O. daughters, three of which have recently increased their records, one making *27.25* lbs. butter in 7 days, 3.97% fat and *109.20* lbs. in 30 days 3.81% fat, and another nearly 25 lbs. as a three-year-old. The other two did equally as well, age considered. We consider this kind of a cow most desirable to select a sire from, as we feel that her son will breed with a degree of certainty.

Dutchland Colantha Sir Mona is mostly white, low down, deep bodied, perfect back line, nice mellow flexible skin, and very yellow in color. He also shows remarkable veins for a young bull. He is the kind we like to send out as a representative of our herd, as we feel confident he will make a reputation for his owner, and thereby reflect credit upon his breeders.

Dutchland Colantha Sir Pietertje. This bull is sired by *Colantha Johanna Lad.* His dam, Kuperus Pietertje DeKol is one of our best and most promising cows. She is still young and we have every reason to expect that she will materially increase her present record of *27.43* lbs. in 7 days and *106.5* lbs. in 30 days. She made this record under unfavorable conditions as she injured a quarter of her udder while in test. Up to that time she was going a 30-lb. gait. As she is now in perfect condition, we see no reason why, when conditions come right, she will not enter the 30-lb list. She is a daughter of the great sire, Helena DeKol Artis. This bull has seven daughters that average between 24 and 25 lbs., many of which were tested while young. He is also the grandsire of one *30* and one *32*-lb. cow. The dam of Kuperus Pietertje DeKol, Kuperus Pietertje Hartog, is a sister to the dams of Buttercup Clothilde Pietertje with *32.91* lbs. butter in 7 days, Abbie Hartog Clothilde *31.39* lbs. butter in 7 days and Capitol Pietertje Clothilde with *27.38* lbs. Kuperus Pietertje DeKol's record of *27.43* was made when she was about five years old. She already has two exceptionally good daughters, one made 21.99 and the other 16.97 lbs. and we have another in our herd that ought to do exceptionally well. Dutchland Colantha Sir Pietertje is about evenly marked. He is also low down, perfectly straight on the back, and has a good depth of body. He shows a large amount of constitutional vigor and we feel is rapidly developing into a show animal of the highest order.

This is your last opportunity to select a son Colantha Johanna Lad from this season's crop of calves. Do not let this opportunity escape you and have to wait another year.

REMEMBER, we are breeders not dealers, and are in a position to know the value of every animal offered.

Dutchland Farms

FRED F. FIELD HOLSTEIN COMPANY
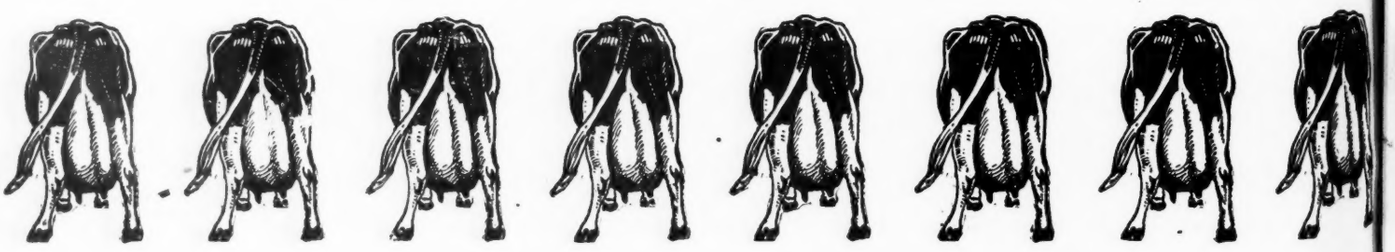
Oak and Battles Streets, : Montello Station, : Brockton, Mass.